



Occurrence of Neuroendocrine Tumor of Pancreas 20 Years After Kidney Transplant - A Case Report

Abstract

Neuroendocrine tumor (NET) of the pancreas has not been previously reported in a kidney transplant recipient. We present a 62-year-old lady with a NET of the pancreas 20 years after the transplantation with diarrhea and weight loss. The tumor was enucleated along with removal of liver metastasis, and she remains symptom-free with no recurrence 6 months later.

Keywords: Immunosuppression, Neuroendocrine tumor, Pancreas, Renal transplant

Introduction

Long-term immunosuppressive therapy in kidney transplant recipients leads to immune-related and nonimmune-related complications.¹ These complications present as neoplasms, infections, metabolic diseases, and adverse effects of drugs.^{1,2} The geographical distribution of neoplasms are diverse depending upon gender, genetic predisposition, family history, underlying kidney disease, and dose of immunosuppressive drugs.² Neuroendocrine tumors (NETs) are rare adverse manifestations of transplantation.² NETs primarily involving pancreas are extremely rare as the presentation is diverse in terms of symptoms, and management requires a multidisciplinary approach.³

Case Report

A 62-year-old lady underwent a live-related kidney transplantation in October 2001 for end-stage-renal disease of unknown etiology. She was on triple immunosuppressive therapy including prednisolone, azathioprine, and cyclosporine A. She developed NODAT (new-onset diabetes mellitus after transplantation) in December 2016, and was treated with linagliptin and metformin with good glucose control. She weighed 58.5 kg in November 2022 with the serum creatinine 1.30 mg/dl and no proteinuria. She had episodes of diarrhea in 2018 which responded to symptomatic therapy.

In May 2023, she had many episodes of diarrhea with left periumbilical abdominal pain and fever. Stool examination was unremarkable. Pancreatin was added to the therapy leading to partial relief. She started losing body weight and by October 2023, she weighed 52.4 kg. The diarrhea was intermittent and stool examination was negative for pathogens. The ultrasound of the abdomen was noncontributory. She had undergone upper GI endoscopy and colonoscopy with biopsy which did not reveal the cause of diarrhea.

The contrast CT abdomen showed a lesion in the head of pancreas. Subsequently, 68 Ga DOTA PET CT scan showed focal increased uptake of Ga 68 DOTATATE in the nodular soft tissue lesion probably arising from the head of pancreas. Superiorly, the lesion was abutting

the caudate lobe of the liver. No evidence of disease was observed anywhere else in the body [Figure 1a]. PET CT was suggestive of primary NET arising from the head of pancreas with metastatic periportal node. Serum chromogranin was positive.

Endoscopic ultrasound-guided biopsy of the pancreatic tumor [Figure 1b]. Immunohistochemical studies revealed cytokeratin +ve, synaptophysin +ve, chromogranin +ve, Ki-67 (antigen kiel 67) 1–2%, TTF-1 (thyroid transcription factor-1) –ve, and CDX-2 (caudal-type homeobox 2) +ve. Oncosurgical opinion had offered two choices: Removal of tumor and Whipple's procedure or enucleation of the tumor in the pancreas and the left lobe of the liver. Enucleation of pancreatic neck lesion, lymph node dissection, intra-operative ultrasound-guided localization of liver metastases followed by caudate lobe liver resection and segment II/III metastasectomy. The surgery was successful and she was discharged home.

Histopathology of the tumor is shown in Figure 2.

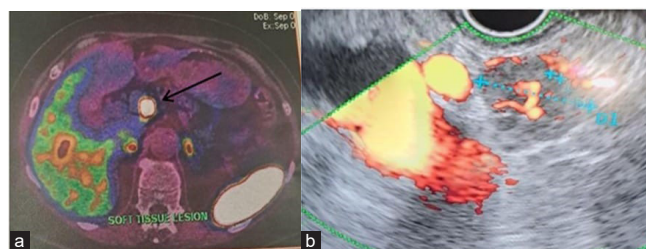

Figure 1: (a) DOTANOC scan showing pancreas tumor (black arrow). (b) Endoscopic ultrasound doppler and biopsy.

Blood sugar control was obtained with insulin analogues. She was continued on pancreatic enzyme supplement and immunosuppression with prednisolone 5 mg OD, azathioprine 25 mg OD, and cyclosporine A 50 mg BD (reduced dose). Oncology consultation suggested no further chemotherapy or immunotherapy. The current serum creatinine is 1.4mg/dl. She had no further diarrhea.

During her follow-up 6 months later, she weighed 61 kg and a repeat PET-CT scan showed no focal lesion in the residual pancreas and liver; there was appearance of focal

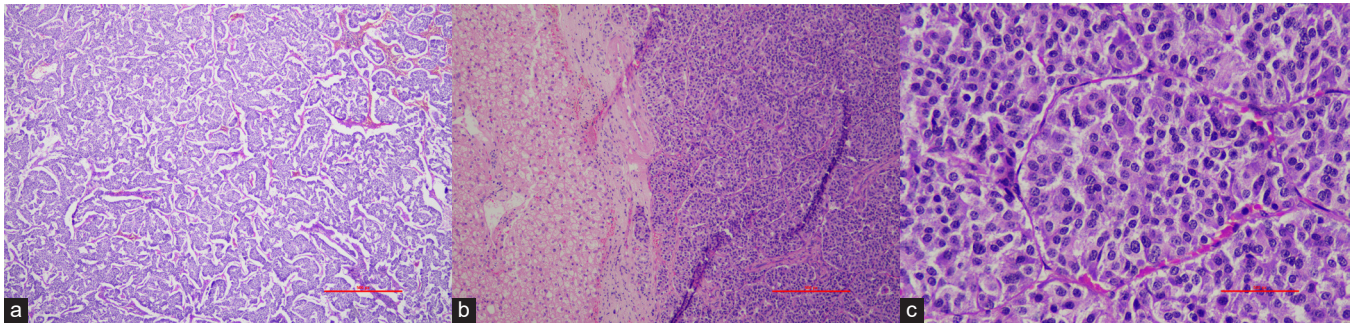

Figure 2: The histopathology of the tumor (a) showing native pancreatic tissue with NET, (b) liver parenchyma with metastatic pancreatic NET (H&E 2× magnification), (c) well-differentiated pancreatic NET. (H&E 40× magnification). H&E: Hematoxylin and eosin, NET: neuroendocrine tumor.

68 Ga DOTANOC avid nodular lesion in the distal pyloric antrum along the lesser curvature just proximal to the gastroduodenal junction. A gastroenterologist performed an upper GI endoscopy, and the results were negative for any residual tumor.

Discussion

Transplant recipients are at an increased risk of malignancies, the most common being skin cancers and lymphomas. Merkel cell carcinoma, a type of neuroendocrine malignancy of the skin, has been described as a complication after renal transplant.³ Gastrointestinal NET after renal transplant has been reported once previously with rectal involvement and metastasis.³ To our knowledge, we present primary NET of the pancreas with surgical management including enucleation and removal of metastasis as the management option.⁴

NETs are a rare presentation with immunosuppressive therapy. Diagnosis requires a multidisciplinary approach as in our patient. The tumor markers in this patient especially Ki-67 (1–2%) did not suggest an advanced malignancy not requiring chemotherapy. The therapeutic options are based on the type of the tumor, location of the tumor, extent of the tumor, metastasis, and histopathologic classification. The histopathology showed clustered, well differentiated, low-grade tumor in our patient.

This case highlights the importance of pursuing investigations in long-term transplant recipients with diarrhea and weight loss to make the exact diagnosis for targeting therapy.⁴

We report a rare NET of pancreas with metastasis leading to diarrhea and weight loss in a long-term renal transplant recipient who was on triple immunosuppression. Detailed workup identified the root cause of diarrhea and a multidisciplinary approach was successful.

Declaration of patient consent: The authors certify that they have obtained all appropriate patient consent.

Conflicts of interest: There are no conflicts of interest.

Use of Artificial Intelligence (AI)-Assisted Technology:

The authors declare that no generative AI or AI-assisted tools were used in drafting, editing, or preparing this manuscript.

**Georgi Abraham¹, Divya Sundar¹, Milly Mathew¹,
Sunil Kumar², Arulprakash Sarangapani³,
Sivaram Ganesamoni⁴**

Departments of ¹Nephrology, ²Pathology, ³Gastroenterology, ⁴Surgical Oncology, MGM Healthcare, Chennai, India

Corresponding author:

Georgi Abraham, Department of Nephrology, MGM Healthcare, Chennai, India. E-mail: abraham_georgi@yahoo.com

References

1. Silkesen JR. Long-term complications in renal transplantation. *J Am Soc Nephrol* 2000;11:582–8.
2. Zeier M, Hartschuh W, Wiesel M, Lehnert T, Ritz E. Malignancy after renal transplantation. *Am J Kidney Dis* 2002;39:E5.
3. Karunanithi S, Roy SG, Sharma P, Yadav R, Bal C, Kumar RI. Metastatic neuroendocrine tumour in a renal transplant recipient: Dual-tracer PET-CT with 18 F-FDG and 68 Ga- DOTANOC in this rare setting. *Nucl Med Mol Imaging* 2015;49:57–60.
4. Naswa N, Sharma P, Kumar A, Nazar AH, Kumar R, Chumber S, *et al.* Gallium-68-DOTA-NOC PET/CT of patients with gastroenteropancreatic neuroendocrine tumors: A prospective single-center study. *AJR Am J Roentgenol* 2011;197:1221–8.

This is an open access journal, and articles are distributed under the terms of the Creative Commons Attribution-NonCommercial-ShareAlike 4.0 License, which allows others to remix, tweak, and build upon the work non-commercially, as long as appropriate credit is given and the new creations are licensed under the identical terms.

How to cite this article: Abraham G, Sundar D, Mathew M, Kumar S, Sarangapani A, Ganesamoni S. Occurrence of Neuroendocrine Tumor of Pancreas 20 Years After Kidney Transplant - A Case Report. *Indian J Nephrol*. 2026;36:239-40. doi: 10.25259/IJN_234_2024

Received: 18-05-2024; **Accepted:** 23-06-2024;
Online First: 22-08-2024; **Published:** 25-02-2026

DOI: 10.25259/IJN_234_2024

